Creator Spirit, Heavenly Dove

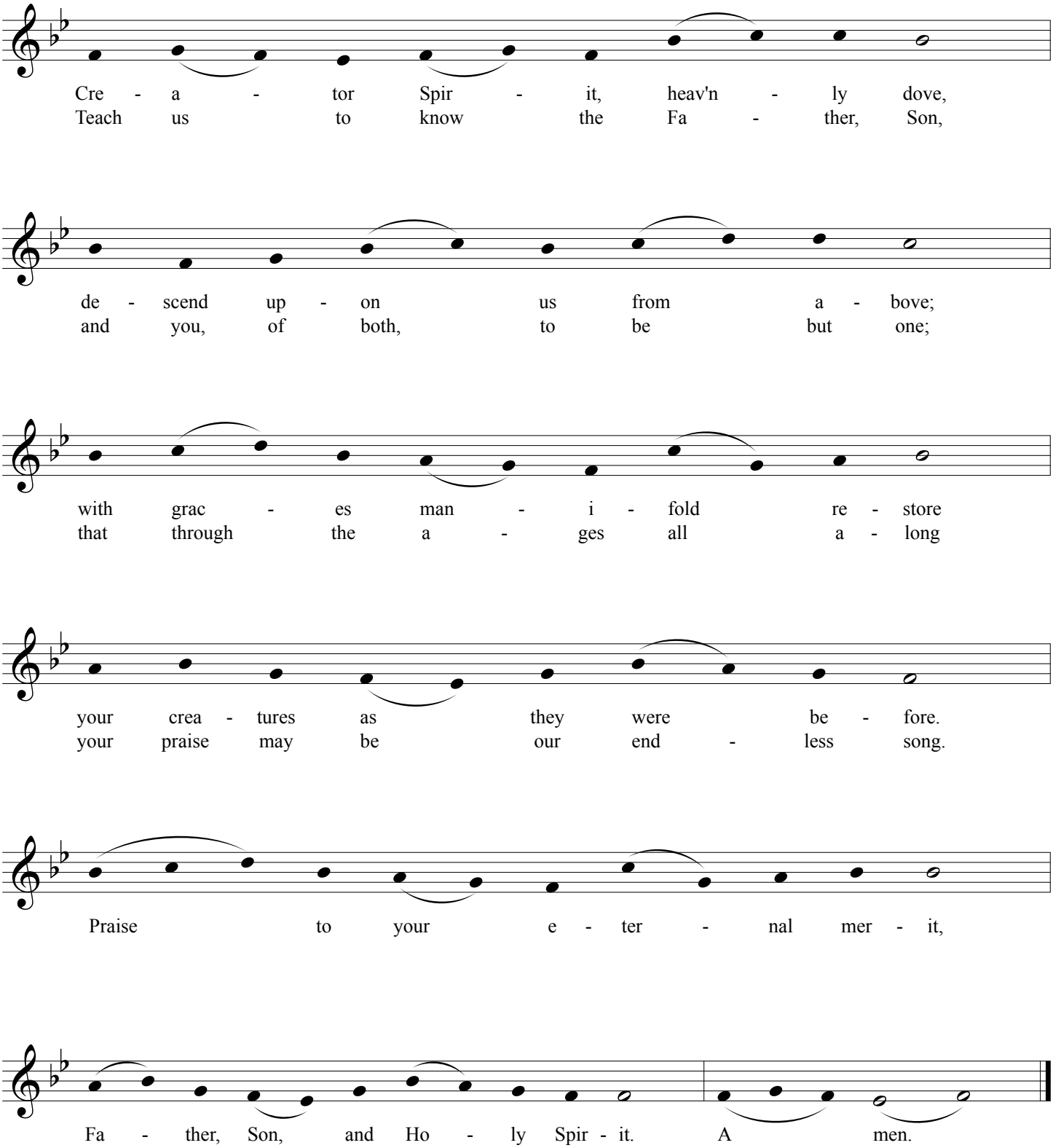

Text: Rhabanus Maurus, 776-856; tr. composite
Music: Sarum plainsong, mode VIII

VENI CREATOR SPIRITUS
LM